

Genesis Series
Lesson #062
August 11, 2004

Dean Bible Ministries
www.deanbibleministries.org
Dr. Robert L. Dean, Jr.

GENESIS

FOUR EVENTS

CREATION

FALL

FLOOD

BABEL

FOUR PEOPLE

ABRAHAM

ISAAC

JACOB

JOSEPH



GOD

Personal-Infinite

FINITE UNIVERSE

angels
man
animals
vegetation
matter/energy

**INFINITE-
IMPERSONAL
Universe**



god
angels
man
animals
nature

GOD

Personal-Infinite

FINITE UNIVERSE

angels
man
animals
vegetation
matter/energy

**INFINITE-
IMPERSONAL
Universe**

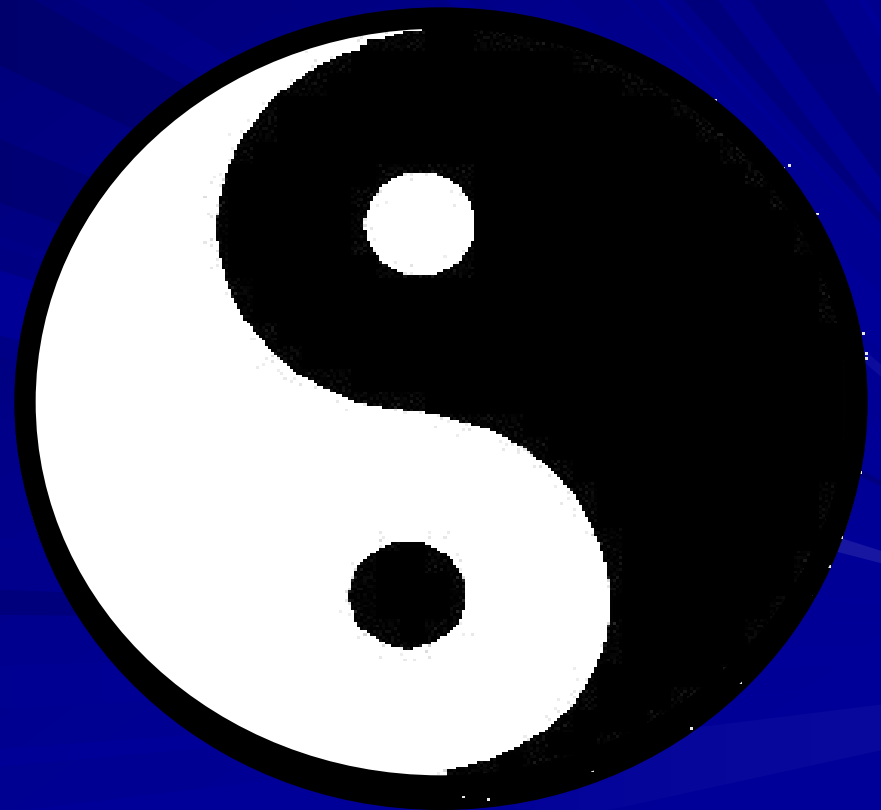



GOD

Personal-Infinite

FINITE UNIVERSE

angels
man
animals
vegetation
matter/energy

**INFINITE-
IMPERSONAL
Universe**



god
angels
man
animals
nature

ESSENCE OF GOD

Sovereign

Omniscience

Righteousness

Omnipresent

Justice

Omnipotent

Love

Veracity

Eternal Life

Immutability

ESSENCE OF GOD

Sovereign

Omniscience

Righteousness Omnipresent

Justice

Love

Eternal

Righteousness

Love

Justice

Truth

Divine Integrity

+R

J



L

V

Grace

**Psalm 89:14 Righteousness and justice are
the foundation of Your throne;
Lovingkindness and truth go before You.**

Geologic Time Scale

Era	Period	Succession in Life	
CENOZOIC	QUATERNARY		
	TERTIARY		
MESOZOIC	CRETACEOUS		
	JURASSIC		
	TRIASSIC		
PALEOZOIC	PERMAIN		
	CARBONIFEROUS		PENNSYLVANIAN
			MISSISSIPPIAN
	DEVONIAN		
	SILURIAN		
	ORDOVICIAN		
	CAMBRIAN		
	PRECAMBRIAN		



The Carpet of Time

What the Bible Says

- From Abraham to now 4000 yrs. (6000)
- From flood to Abraham 300 yrs. (2000)
- From creation to flood 1656 yrs.
- Length of creation 6 days
- Age of Earth approx 6–7,000 yrs

“Knowing this first, that there shall come in the last days scoffers, walking after their own lusts, and saying, Where is the promise of his coming? for since the fathers fell asleep, all things continue as they were from the beginning of the creation.”

2 Peter 3:3–4

UNIFORMITY – “All things continue”

“For this they willingly are ignorant of, that by the word of God the heavens were of old, and the earth standing out of the water and in the water: Whereby the world that then was, being overflowed with water, perished.”

2 Peter 3:5–6



Biological Uniformity

Astronomical Uniformity

Geological Uniformity

Geological Uniformity

- Present processes have continued for billions of years
- Radioisotope dating

Just how do you date a rock?

Old Dates for Young Rocks

Location	Expected	Measured
• Hualalai basalt	200 yrs.	.6 my
• Mt. Etna basalt	2100 yrs.	25 my
• Mt. Etna basalt	29 yrs.	35 my
• Mt. Lassen plagioclase	85 yrs.	11 my
• Sunset Crater basalt	950 yrs.	27 my

Old Dates for Young Rocks

Location	Expected	
Measured		
▪ Kilauea basalt	<200 yrs.	21 my
▪ Kilauea basalt	<1000 yrs.	43 my
▪ Kilauea basalt	<1000 yrs.	30 my
▪ Kilauea Iki basalt	40 yrs.	8.5 my
▪ Mt. Stromboli	38 yrs.	2.4 my

Old Dates for Young Rocks

Location	Expected	Measured
▪ Hualalai basalt	200 yrs.	22.8 my
▪ Rangitoto basalt	<800 yrs.	15 my
▪ Mt. Erebus	17 yrs.	1.6 my
▪ Mt. Etna basalt	37 yrs.	.7 my
▪ Medicine Lake obsidian	< 500 yrs.	12.6 my

The Great Flood Of Noah's Day

Such a catastrophic,
year-long,
worldwide,
mountain-covering,
Deluge
would have reshaped
the Earth's entire surface.

The Great Flood Of Noah's Day

**Its results include
vast deposits of
sediments,
containing
extensive remains
of plant and
animal life.**



**Fossils
show rapid,
catastrophic
deposition!**





Anomalous Fossils





The Real Fossil Record

- **95% of all fossils are marine invertebrates, primarily shellfish.**
- **95% of remaining 5% are plants.**
- **95% of rest are fish.**
- **Most of the rest are insects.**
- **Much less than 1% are land vertebrates.**
 - **These usually consist of less than one bone.**

Fossils: Found in Catastrophic, Underwater Deposits -



Only on the Continents!

The Great Flood of Noah's Day

- The fountains of the great deep
- The floodgates of heaven



Genesis 7:11

Predictions of Flood Model

- **We would expect to find evidence of:**
 - **Catastrophic deposition of rocks and fossils, not slow and gradual**
 - **Deposition occurring on a regional or continental scale, not local**

Turbidites

- Large underwater deposits formed by catastrophic water currents

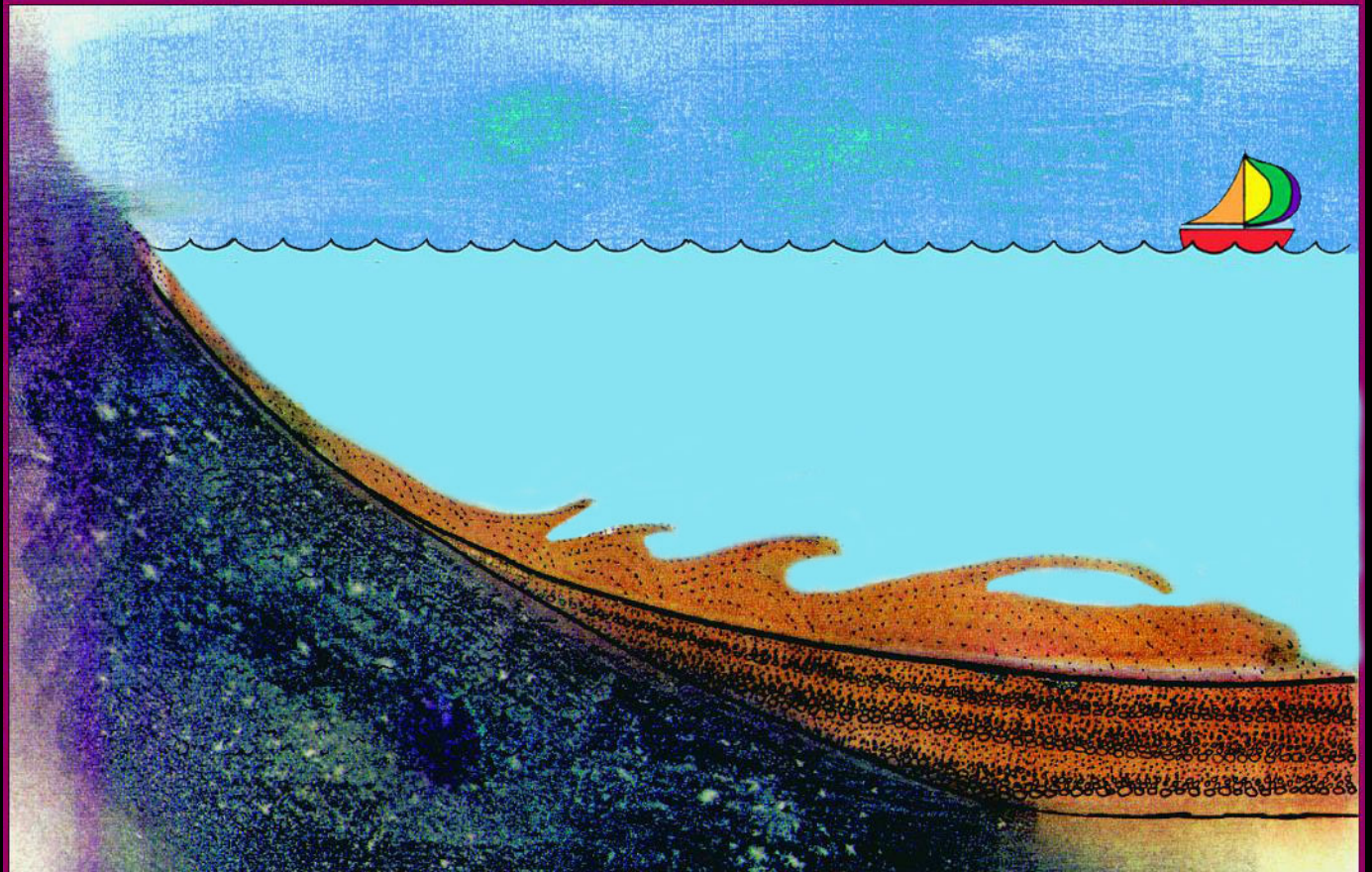

Turbidity Current

One Modern Example

- **Current speed:**
 - 60 miles/hour
- **Distance:**
 - 430 miles
- **Thickness:**
 - 2–3 feet
- **Area:**
 - 40,000 square miles

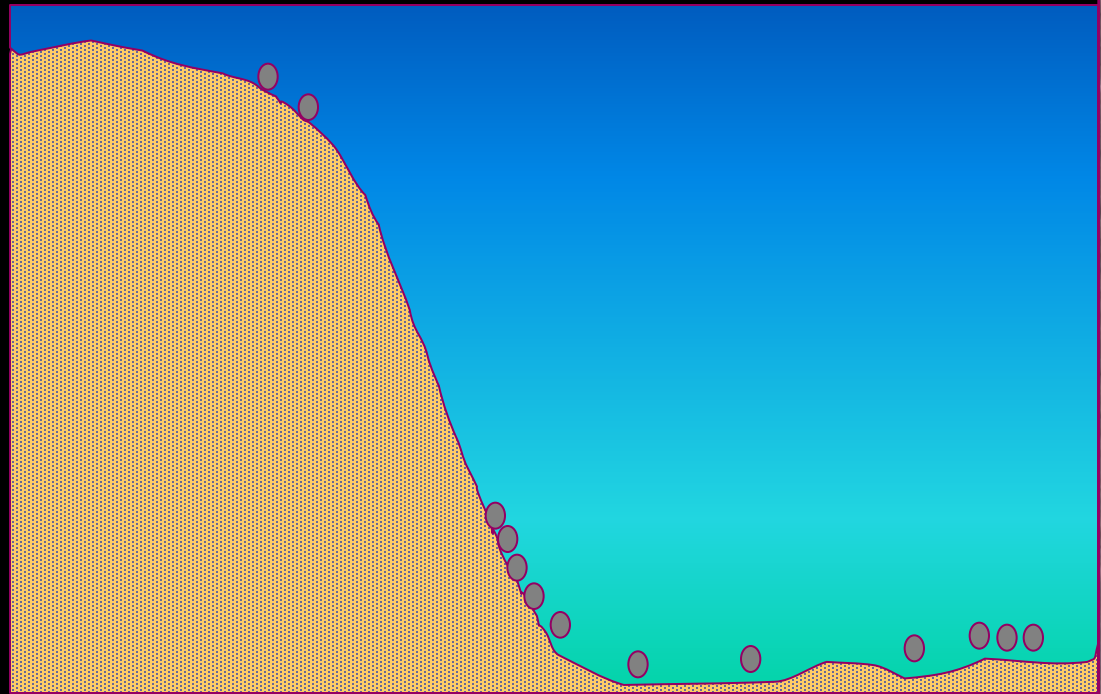

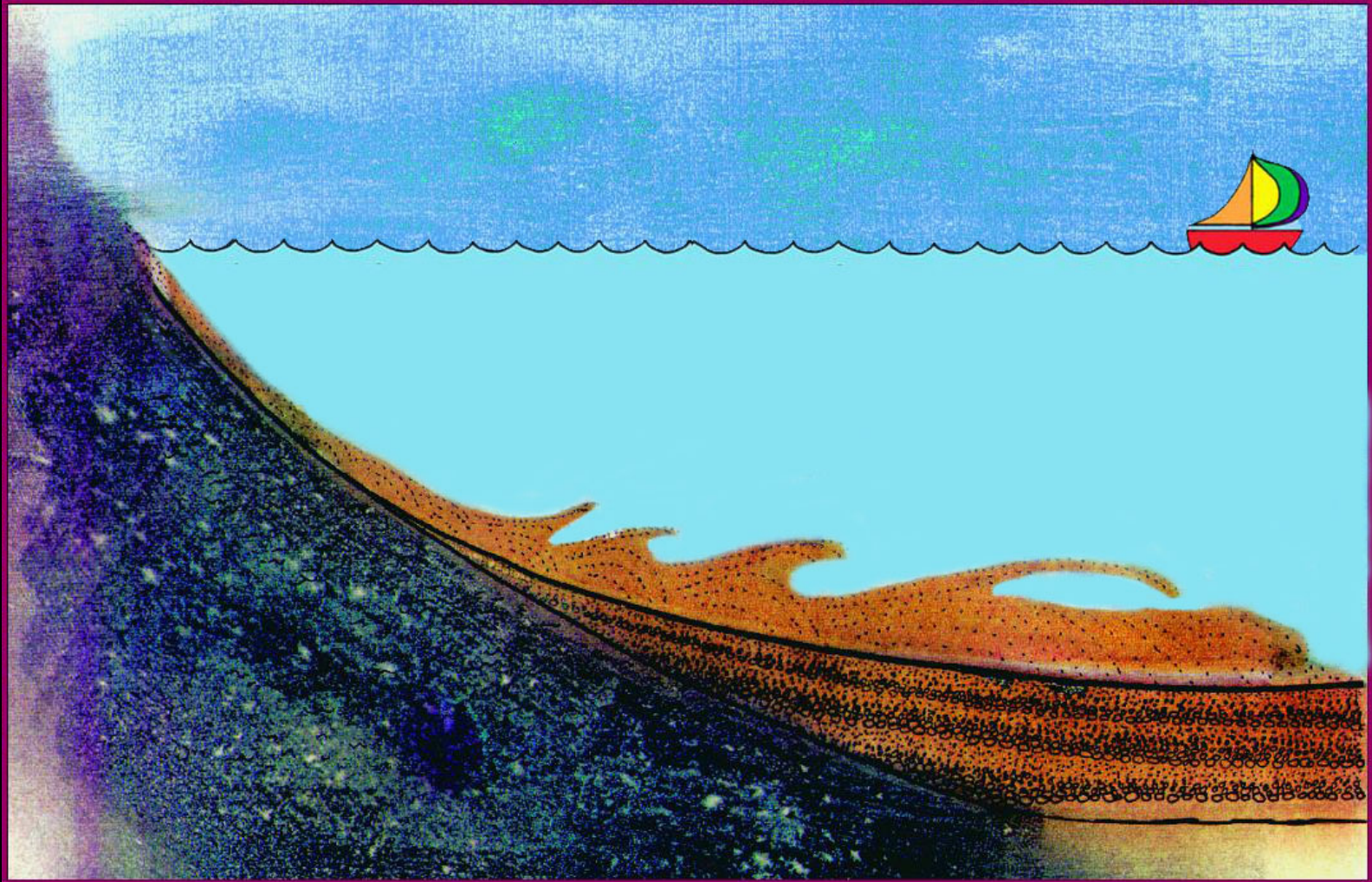

Turbidite

Turbidites

- **1/3 to 1/2 of all sedimentary rock now found on the continents interpreted as turbidites.**
- **Turbidity flows happen today.**
 - **One turbidite proves nothing.**
- **The flood's prediction of a world full of turbidites has been verified.**



Sandstone Lithosome at the Base of the Sauk Sequence

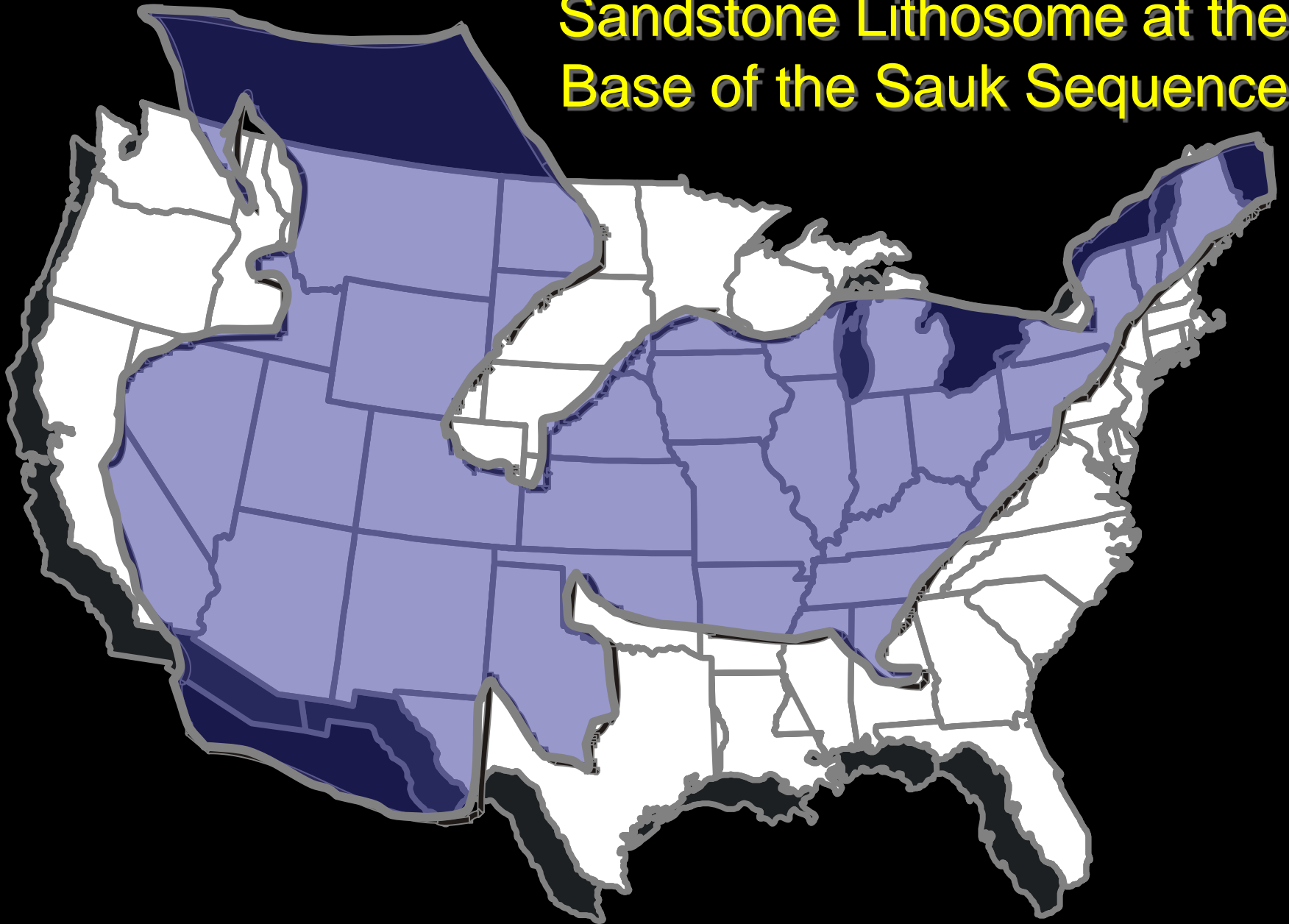

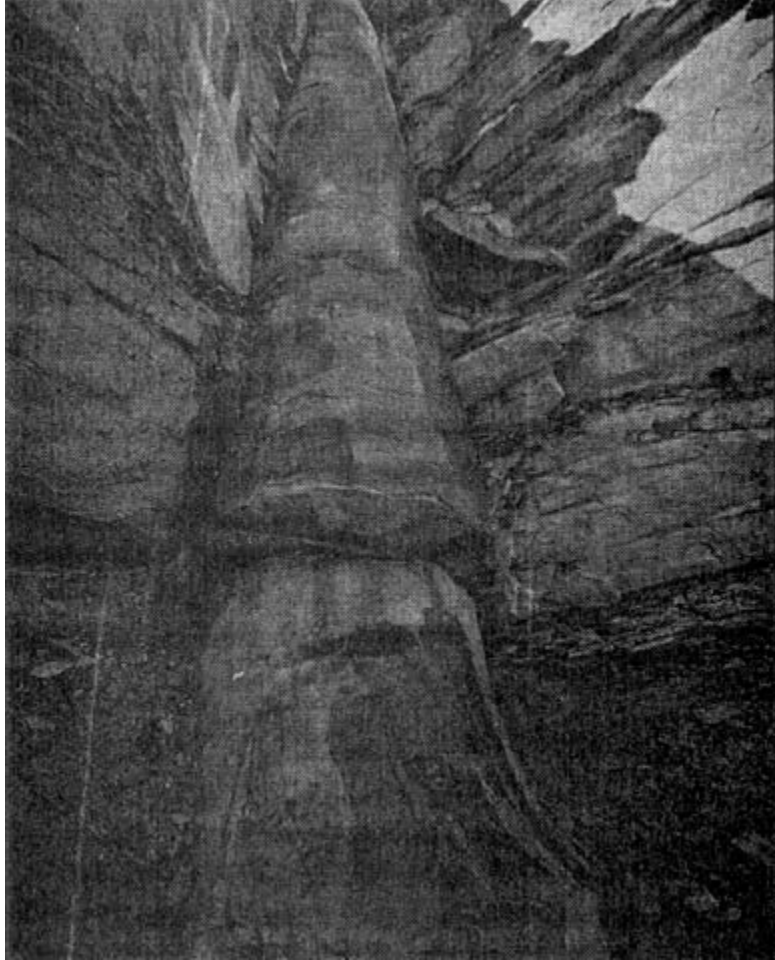



High Technology of Noahic Re-colonization of Earth

Medieval era maps copied from ancient sources show Antarctic continent before it was totally covered in ice.

Riverbeds and other terrain shown clearly but now are under ice.

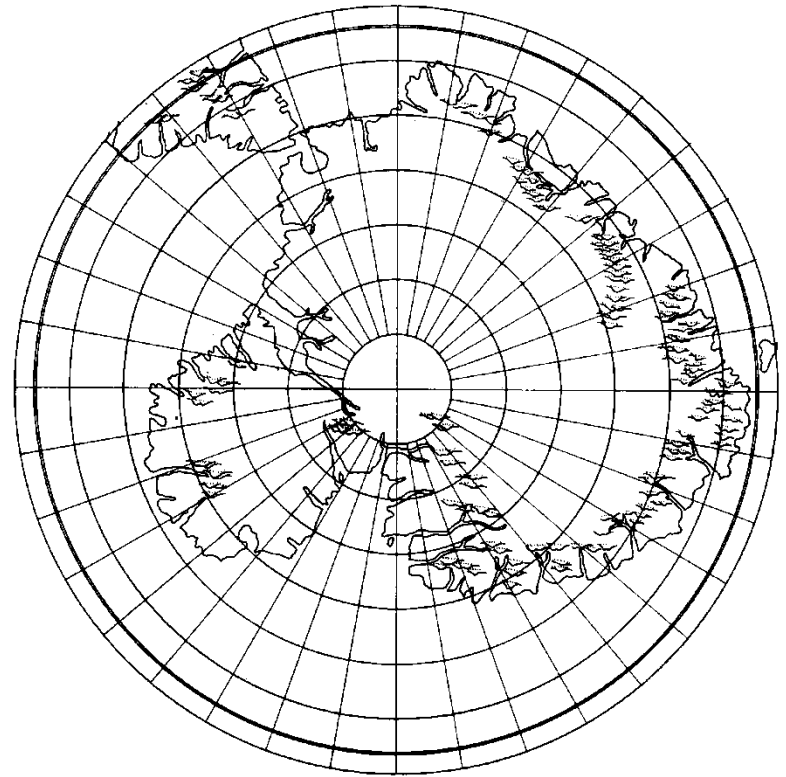

Oronteus Finaeus map of 1531 derived from very ancient source maps.
Charles H. Hapgood, Maps of the Ancient Sea Kings: Evidence of Advanced Civilization in the Ice Age (New York: Chilton Books, 1955), 84.